

PROPERTY OF GEORGE Q. CANNON ASSOCIATION.

3000. Commencing at the Northwest corner of lot 3, Block 28, Plat "G", Salt Lake City Survey, and running thence East 125 ft., thence South 39 ft., thence West 125 ft., thence North 39 ft., to the place of beginning. X

4TH AVENUE

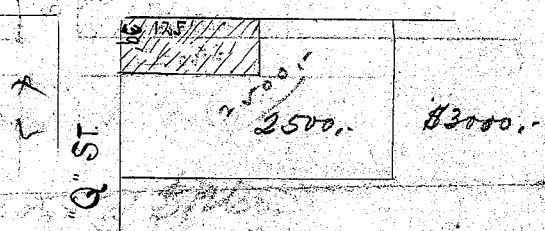

2000. @ \$3450.

1700. Commencing at the Southeast corner of lot 1, Block 153, Plat "D", Salt Lake City Survey, running thence West 45 ft., thence North 125 ft., thence East 45 ft., thence South 125 ft. to the place of beginning; together with a right of way 10 feet North and South by 45 feet East and West adjoining said property on North.

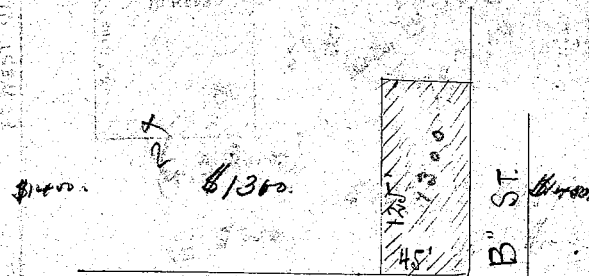

10TH AVENUE

✓ Copy @ \$1575.

(3)

3ac 2000. Commencing at a point 49.66 rods North and 64 rods West from the Southeast corner of section 11, Township 1 South, Range 1 West, Salt Lake Meridian, running thence North 49.14 rods, thence West 42 rods, thence South 1.14 rods, thence East 20 rods, thence South 48 rods, thence East 22 rods to the place of beginning. Only 3 acres of this can be in.

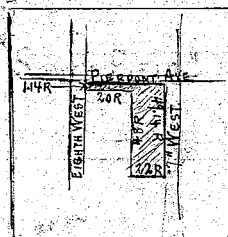

@ 600
1800.
@ \$1000. @ \$4700.
\$1500. \$2100.

✓ Iron @ \$805.

4

2000. Commencing at a point 80 rods East and 112.4 rods North from the Southwest corner of the Northeast quarter of section 14, Township 1 South, Range 1 West, Salt Lake Meridian, running thence North 22.14 rods, thence West 26 rods, thence South 22.14 rods, thence East 26 rods to the place of beginning; being the West 26 rods of lot 8, and a strip 4.74 rods in width by 26 rods in length of the Southwest corner of lot 9, in Block 5, Five Acre Plat "B", Big Field Survey. 3.6 Acres

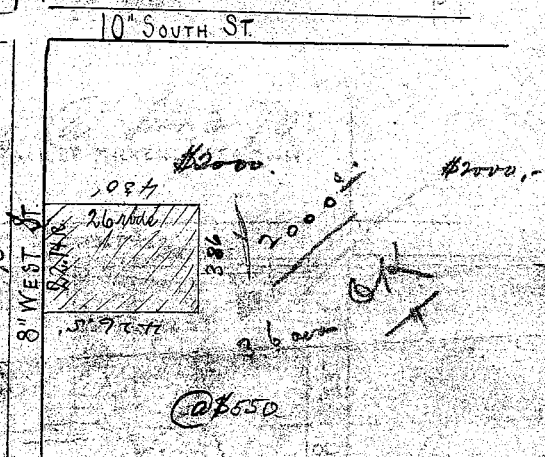

@ \$550

12 Farm of 120 acres in Sylvestre @ \$2000.

3000. Bamuck county, Idaho, with water right. (full description and abstract to be furnished later) @ \$25. 120 500 25

Beginning 80 rods East and 8 rods North from the Southwest corner of Northeast quarter of section 14, Township 1 South, Range 1 West, Salt Lake Meridian, and running thence North 17.4 rods, thence West 26 rods, thence South 17.4 rods, thence East 26 rods to the place of beginning; being the West 26 rods of lot 2, Block 5, Five Acre Plat "B", Big Field Survey.

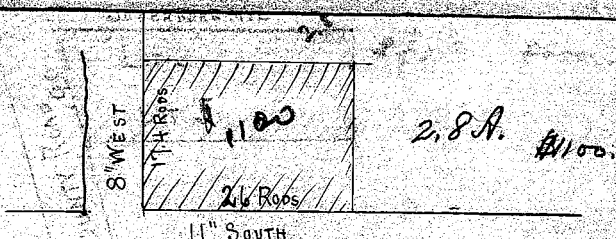

Sylvester @ \$1200.

Commencing at a point 62 rods West from the South East corner of section 11, Township 1 South, Range 1 West, Salt Lake Meridian, and running thence West 30 rods, thence North 22.8 rods to the South line of 10th. South Street (also called Roper Street), thence East 30 rods, thence South 22.8 rods to the place of beginning; being a portion of lots 10 and 11, in Block 5, of Five Acre Plat "B", Big Field Survey.

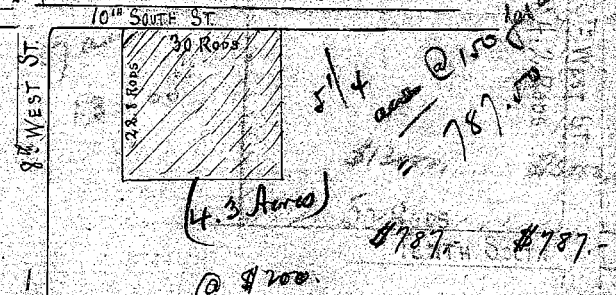

Sylvester @ \$305 per A. (\$1305.25)

Commencing at a point 50 rods East and 52.8 rods North from the Southwest corner of Northeast quarter of section 14, Township 1 South, Range 1 West, Salt Lake Meridian, and running thence North 24.7 rods, thence West 76 rods, more or less, to the East bank of Jordan river, thence Southerly along the East bank of said River to a point due West of the place of beginning, thence East 76.2 rods more or less, to the place of beginning.

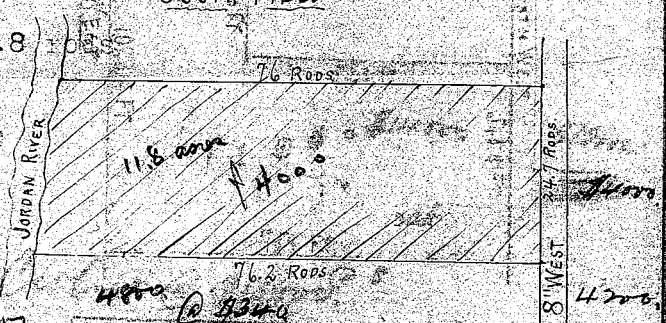

Grace @ \$4270

Commencing at a point 28.9 rods East and 96.71 rods North from the South west corner of Southeast quarter of section 11, Township 1 South, Range 1 West, Salt Lake Meridian, running thence East 2.1 rods, thence North 16.84 rods, thence East 19 rods, to the West side of 8th. West Street, thence North 2.09 rods, thence West 44.97 rods, thence South to the North bank of the Jordan river, thence Easterly along the North bank of said river to the place of beginning.

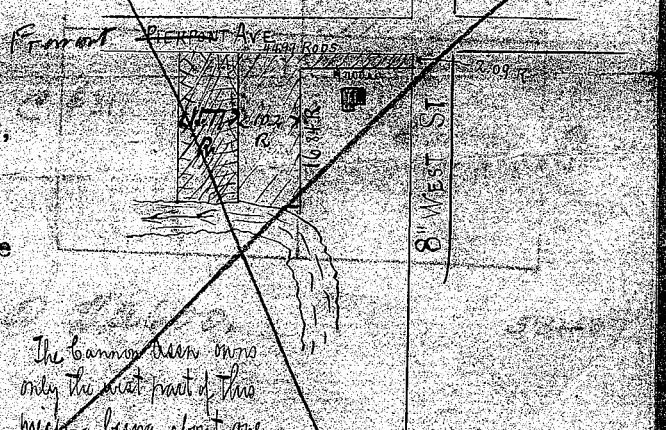

GIVE UP OF SECTION 14, TOWNSHIP 1 SOUTH, RANGE 1 WEST, SALT LAKE MERIDIAN, running thence North 54.2 rods, thence West 50 rods, thence South 54.2 rods, thence East 50 rods to the place of beginning.

1000. Lots 5 and 6, in Block 2, of UNION HEIGHTS.



Tray @ \$805.

Commencing at a point 24.3 rods North and 12 rods West from Southeast corner of Section 11, Township 1 South, Range 1 West, Salt Lake Meridian, running thence North 54.2 rods, thence West 50 rods, thence South 54.2 rods, thence East 50 rods to the place of beginning.

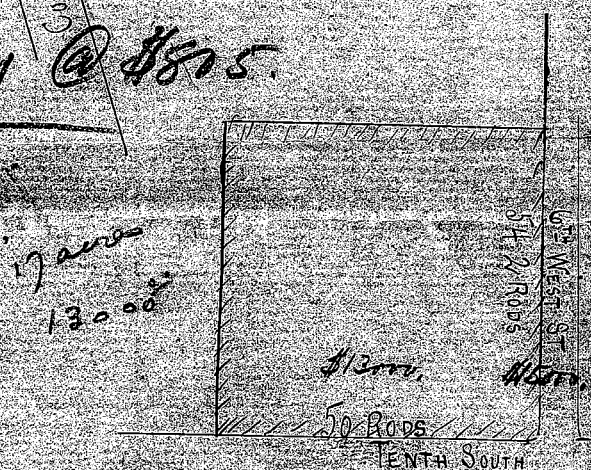

Commencing at a point on East side of 7th. West Street which is 125 feet South from the North west corner of lot 12, Block 8, Five Acre Plat "B", Big Field Survey, and running thence East 231 feet, thence South 480 feet, thence East 528 feet to East line of lot 14 in said block 8, thence South 543.4 feet to the Southeast corner of lot 15 in said Block 8, thence West 259 feet to the East side of said 7th. West Street, thence North 1023.4 feet to the place of beginning.

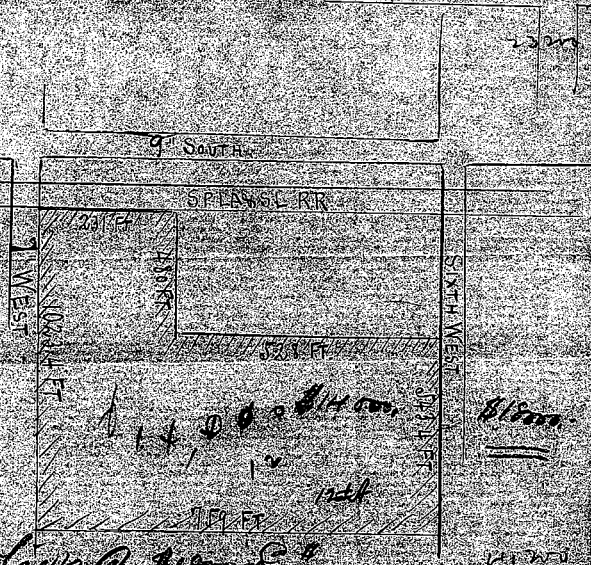

Area Calculated @ \$15000

The South one half of the Northeast quarter of section three, Township five North, Range one West of the Salt Lake Meridian, U. S. Survey.

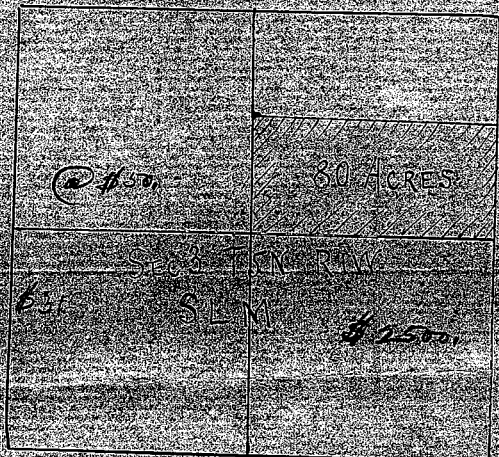

Copy @ \$2600

17000
 20000
 20000
 20000
 20000

Geo. Q. Cannon & Son
Property

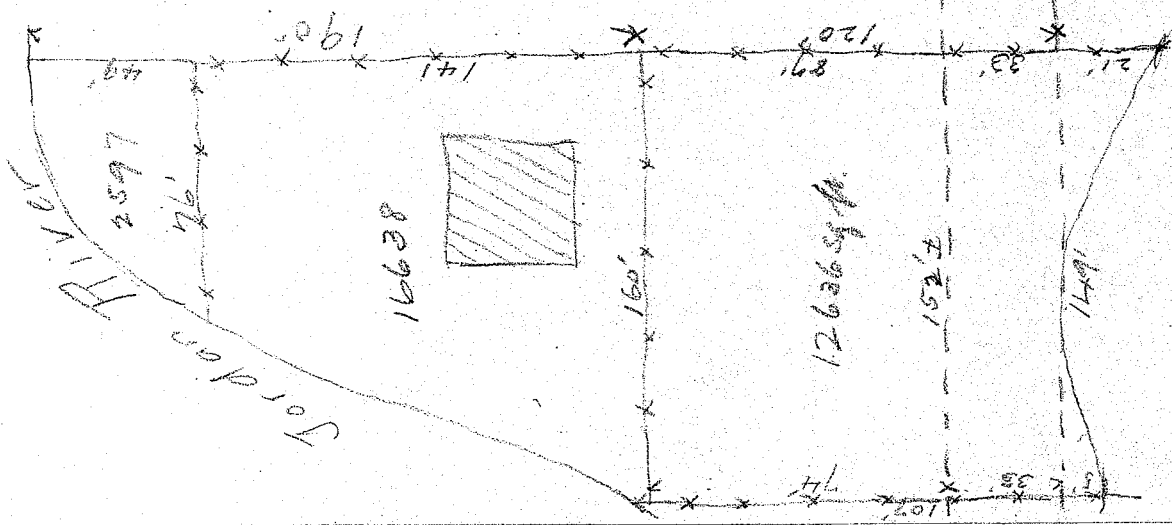

Total 3187 sq ft
 = .73 Acres
 600
 .73
 438.00

\$438.
 12000
 1638.
 08
 131.04